

1 FRONT ELEVATION - BUILDING 4
DP-08 1/8" = 1'-0"

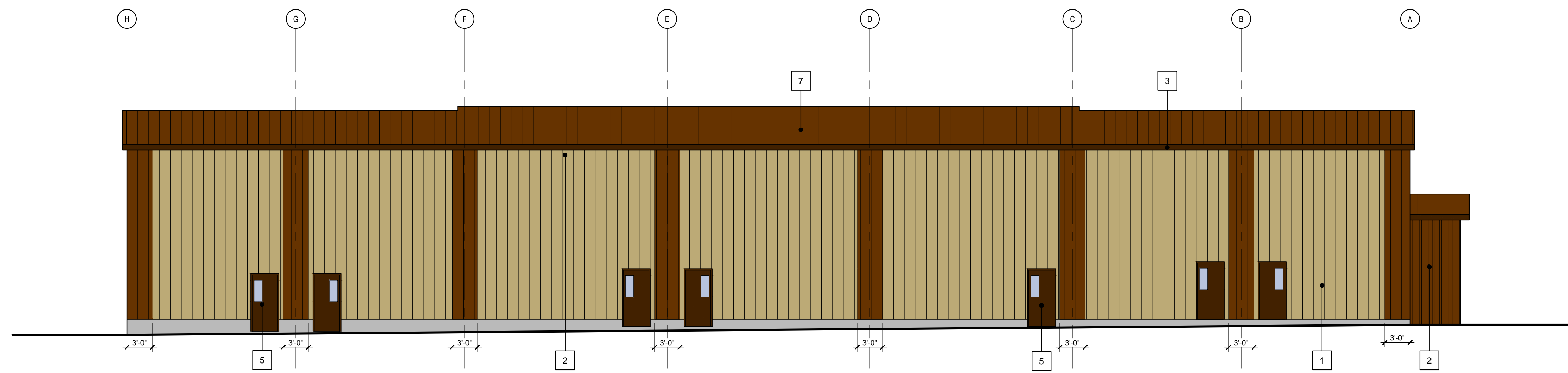

2 REAR ELEVATION - BUILDING 4
DP-08 1/8" = 1'-0"

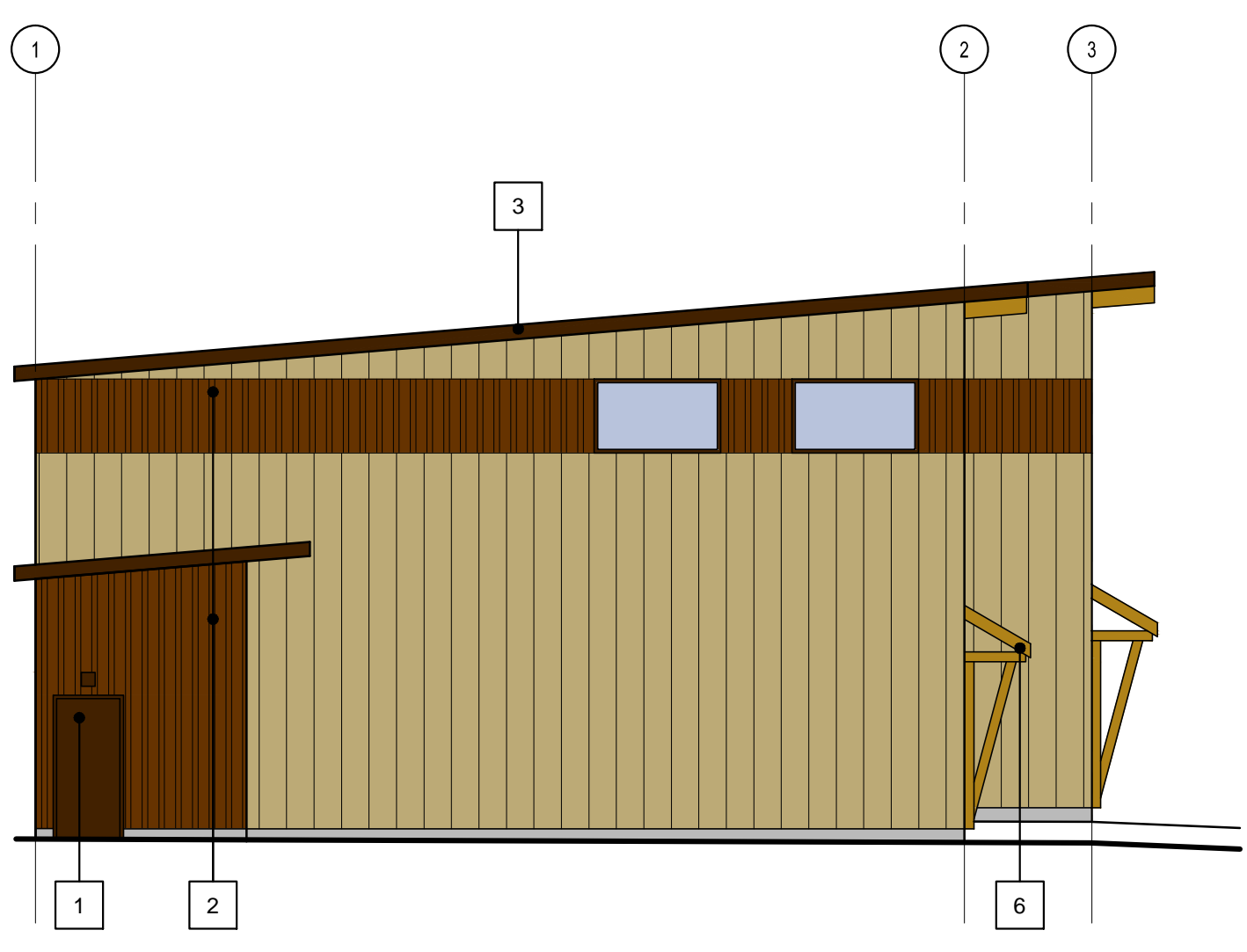

3 LEFT ELEVATION - BUILDING 4
DP-08 1/8" = 1'-0"

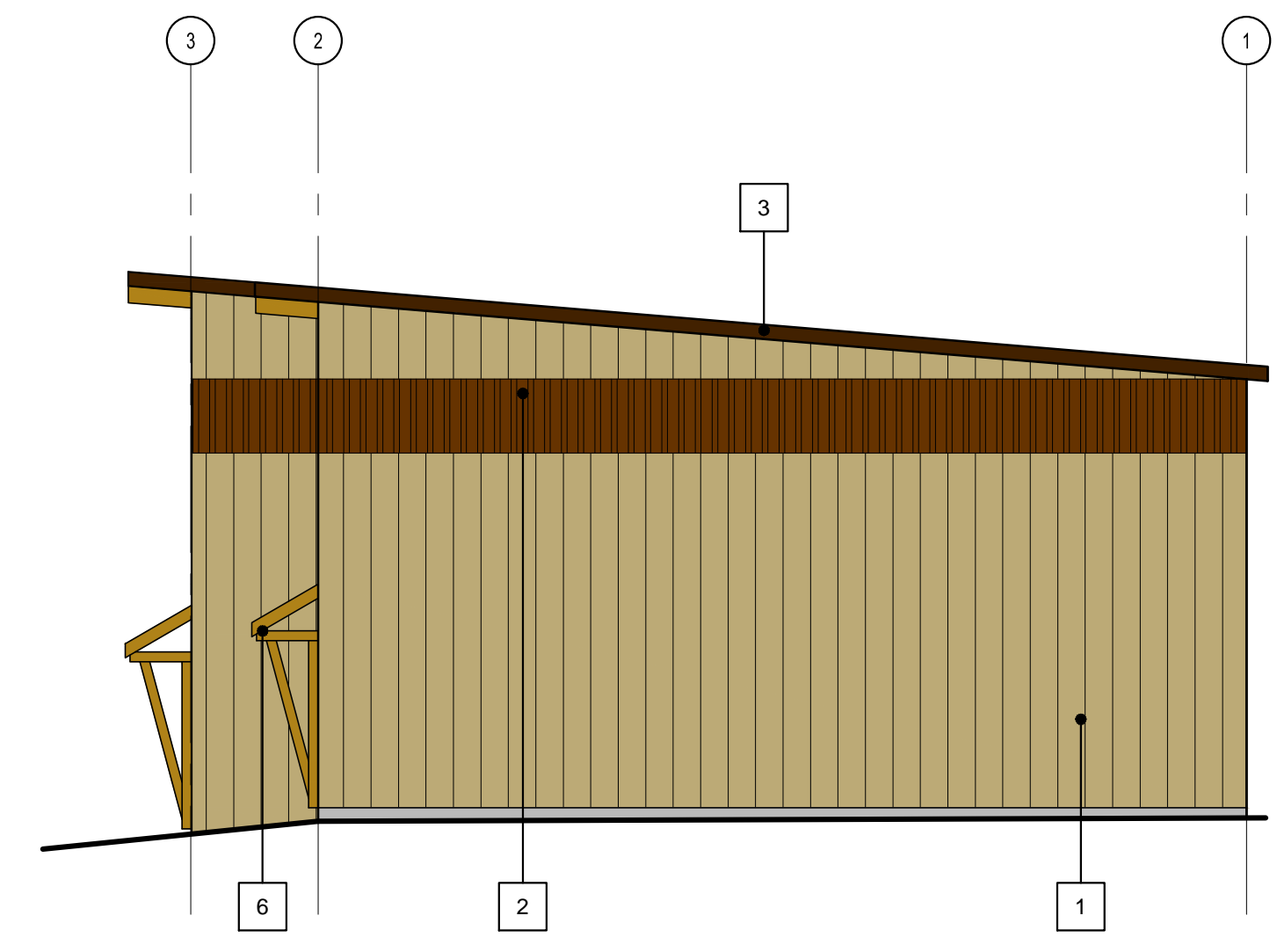

4 RIGHT ELEVATION - BUILDING 4
DP-08 1/8" = 1'-0"

Exterior Material Schedule:

1	PBR METAL WALL CLADDING - BUCKSKIN
2	PBR METAL WALL CLADDING - DARK BRONZE
3	METAL FASCIA - COFFEE BROWN
4	METAL OVERHEAD DOOR - COFFEE BROWN
5	METAL MAN DOOR - COFFEE BROWN
6	TIMBER ELEMENTS - NATURAL
7	METAL ROOF - DARK BRONZE
8	CONCRETE PAVING - GRAY

Notes:
Verify all dimensions, elevations, and datum; report any errors and/or discrepancies to M-TECH Designs prior to construction.
All drawings remain the property of dam designs inc. This design and drawing may not be reproduced without permission of M-TECH Designs.
Do not scale drawings. This drawing supersedes previous issues

Consultant:

Seal:

No.	Description	Date (YY-MM-DD)
Revisions Δ		
Issued For		Date (YY-MM-DD)
DEVELOPMENT PERMIT		2018-03-16
DEVELOPMENT PERMIT COMMENTS		2018-04-30

Drawn By MAF	Scale AS NOTED
Project Number 18.003	Date 2018.01.15

Project
The Bays of Windemere
Invermere, British Columbia

2244 Bayside Circle SW Airdrie, Alberta T4B 0V6
P: 403.433.9315 murray@mtechdesigns.ca
mtechdesigns.ca

Drawing Title
ELEVATIONS

Drawing Number
DP-08