

1 FRONT ELEVATION - BUILDING 1  
DP-03 1/8" = 1'-0"

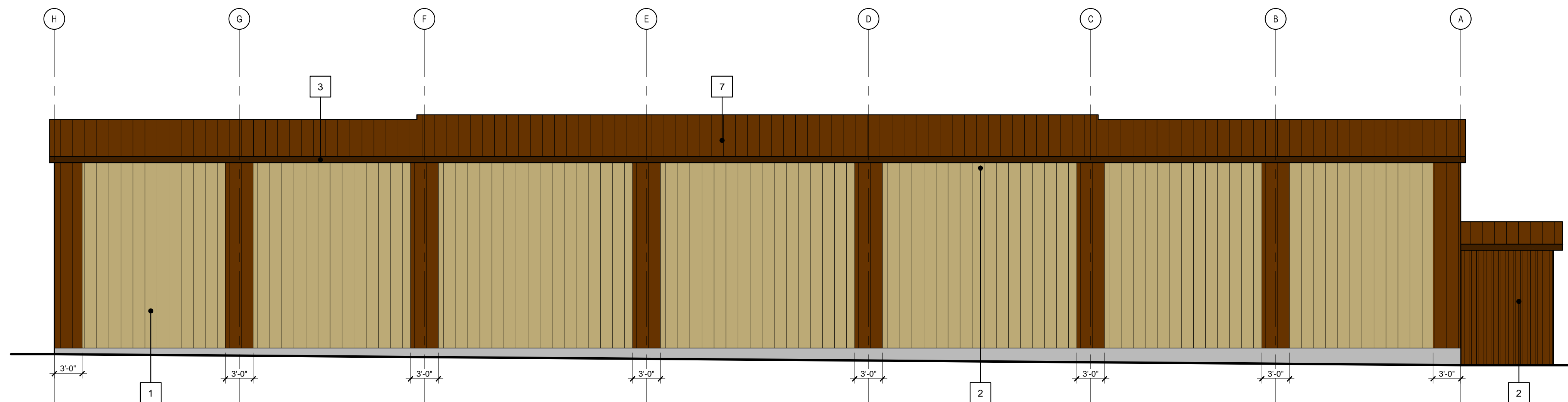

2 REAR ELEVATION - BUILDING 1  
DP-03 1/8" = 1'-0"

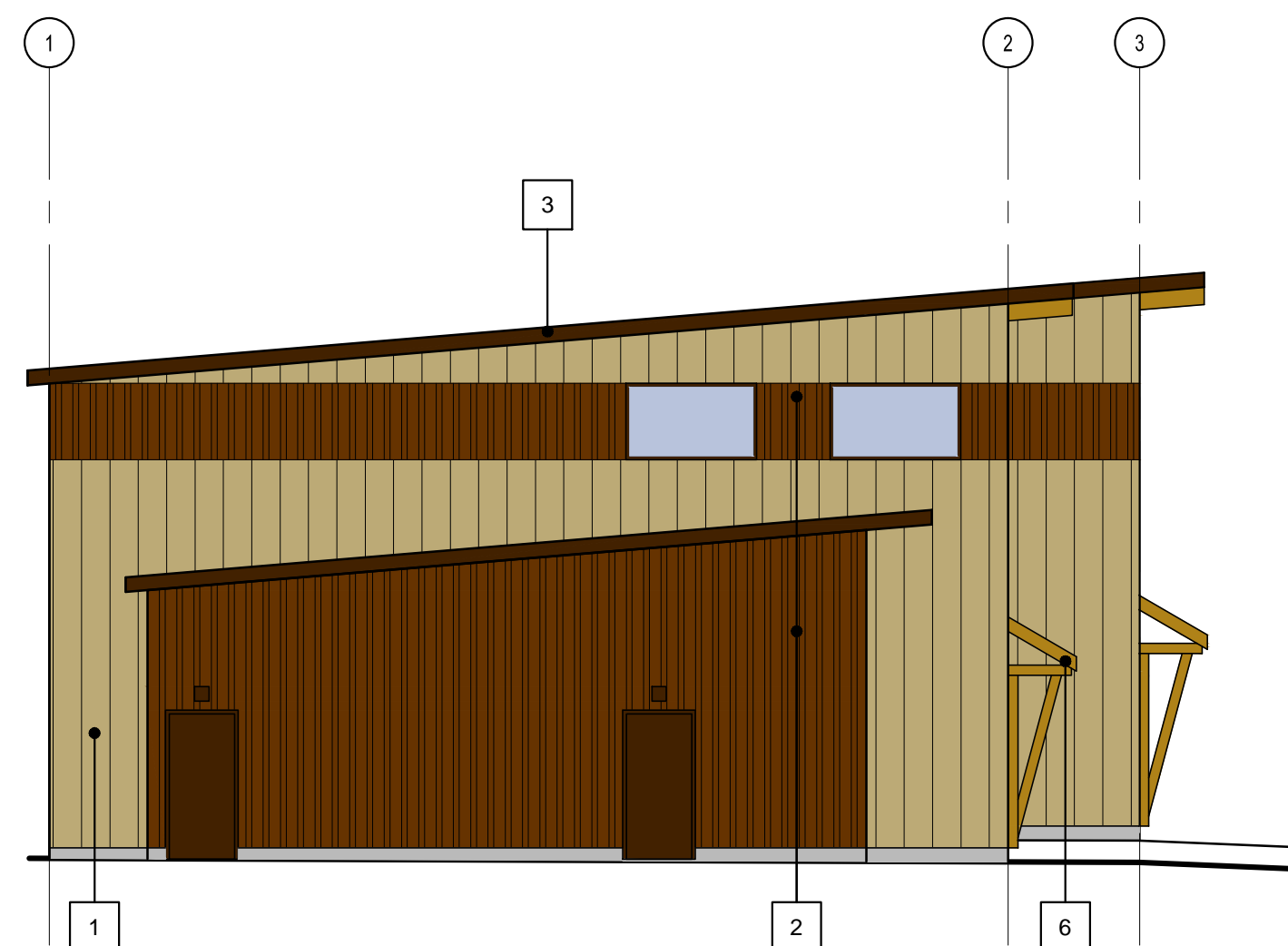

3 LEFT ELEVATION - BUILDING 1  
DP-03 1/8" = 1'-0"

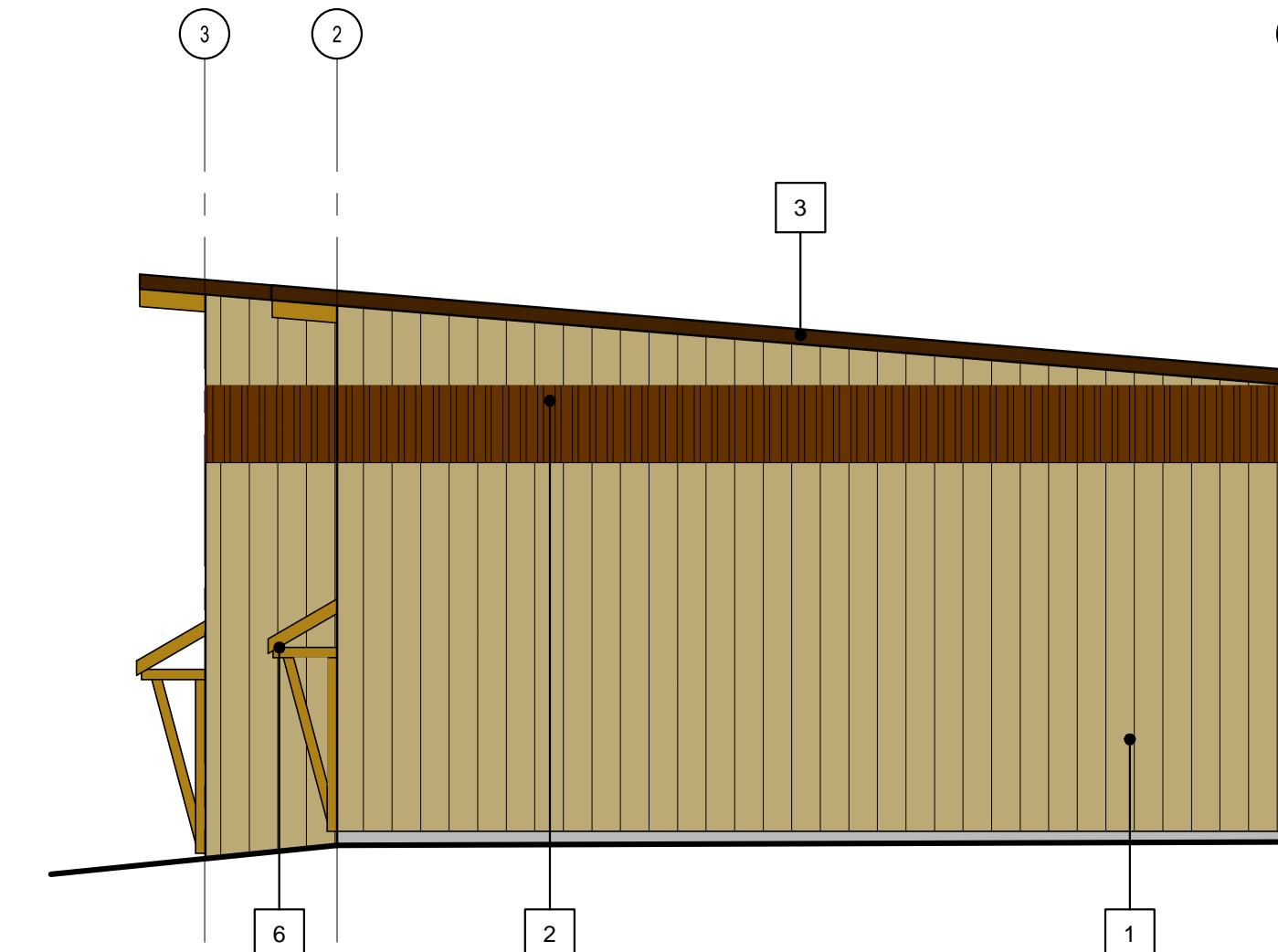

4 RIGHT ELEVATION - BUILDING 1  
DP-03 1/8" = 1'-0"

**Exterior Material Schedule:**

- 1 PBR METAL WALL CLADDING - BUCKSKIN
- 2 PBR METAL WALL CLADDING - DARK BRONZE
- 3 METAL FASCIA - COFFEE BROWN
- 4 METAL OVERHEAD DOOR - COFFEE BROWN
- 5 METAL MAN DOOR - COFFEE BROWN
- 6 TIMBER ELEMENTS - NATURAL
- 7 METAL ROOF - DARK BRONZE
- 8 CONCRETE PAVING - GRAY

Notes:  
Verify all dimensions, elevations, and datum; report any errors and/or discrepancies to M-TECH Designs prior to construction.  
All drawings remain the property of dam designs inc. This design and drawing may not be reproduced without permission of M-TECH Designs.  
Do not scale drawings. This drawing supersedes previous issues

Consultant:

Seal:

No.	Description	Date (YY-MM-DD)
Revisions		

Issued For	Date (YY-MM-DD)
DEVELOPMENT PERMIT DEVELOPMENT PERMIT COMMENTS	2018-03-16 2018-04-30

Drawn By MAF	Scale AS NOTED
Project Number 18.003	Date 2018.01.15

Project  
**The Bays of Windemere**  
Invermere, British Columbia

**MTECH**  
DESIGNS  
2244 Bayside Circle SW Airdrie, Alberta T4B 0V6  
P: 403.433.9315 murray@mttechdesigns.ca  
mttechdesigns.ca

Drawing Title  
**ELEVATIONS**

Drawing Number  
**DP-03**